Tantum Ergo

Latin by Thomas Aquinas, 1263

Corsican oral tradition,comp. XVII Century

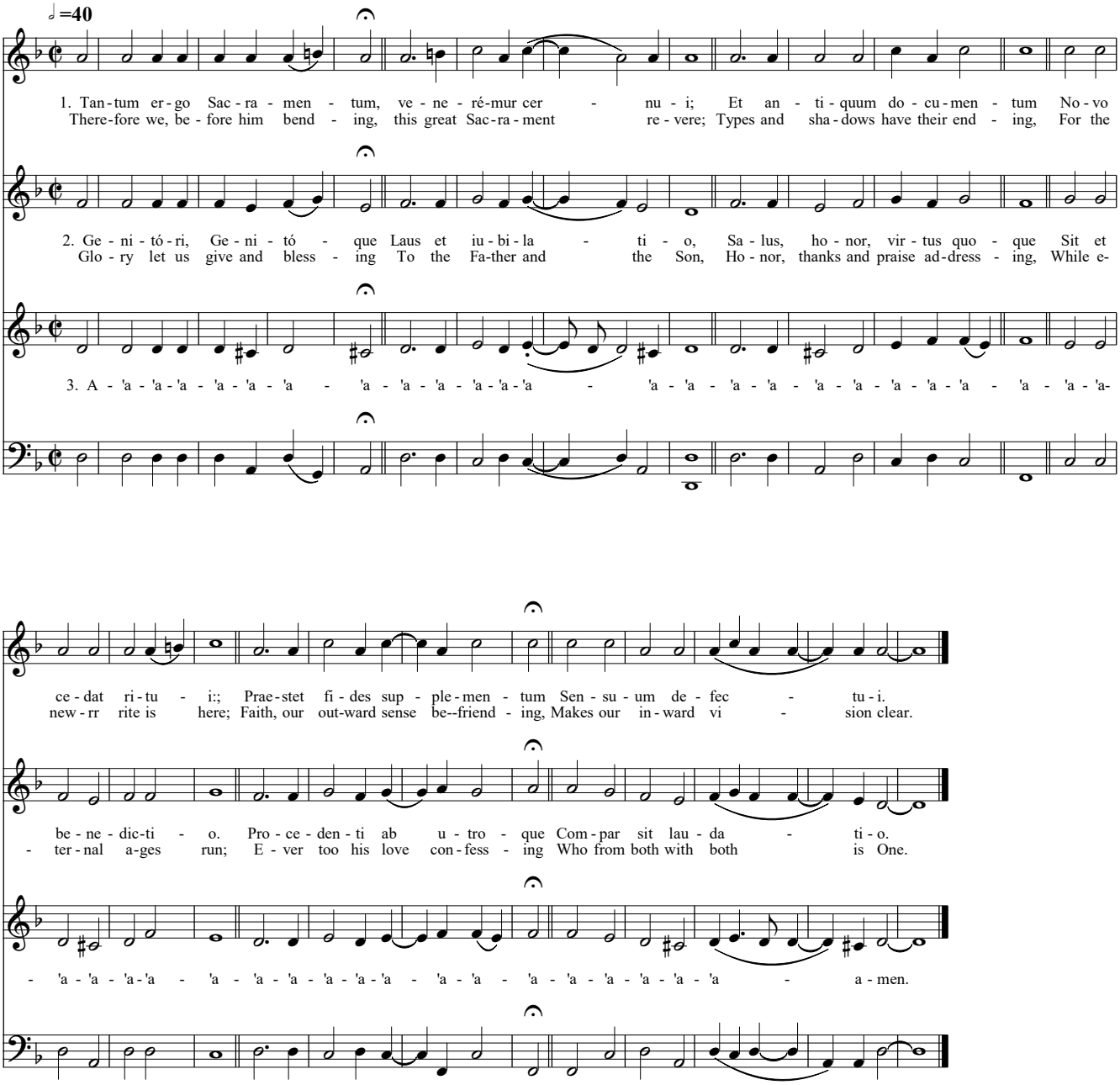

https://davidgjensen.academia.edu/ this arrangement © 2019 by David G. Jensen
Creative Commons Attribution, non-Commercial, Share-Alike 4.0 (CC BY-NC-SA 4.0)